

## ESTHER MULLER'S THREE-DAY CONFERENCE BRINGS TOP INDUSTRY LEADERS TO THE NEW YORK ATHLETIC CLUB

Many of the bold-face names in the real estate industry gave generously of their time and wisdom to educate our community. Super speakers included Dottie Herman, President and CEO of Douglas Elliman; Amir Korangy, Founder of The Real Deal; Frederick Peters, President of Warburg Realty; Jeffrey Appel, President of Town Residential; Ian Reisner, Managing Partner of Park View Developers; Faith Hope Consolo, Chairman of Doug-

las Elliman's Retail Group; Sara Cedar Miller, Photographer and Historian for the Central Park Conservancy and Jacky Teplitzky, Associate Broker at Douglas Elliman. The main topic was neighborhoods and the News, Views and Current Real Estate Trends. Those attending received 22.5 hours DOS-approved credit to renew their license, including three hours of Fair Housing and Human Rights taught by real estate attorney, Jerry Feeny. ■



Annemarie Alexander asks her question



Adam Modlin, of the Modlin Group



Marcy Grau of Stribling, Ann Kim of Halstead Property and Robert Morrison of Douglas Elliman



Dylan Pichulik, CEO of XL Real Property Management



Dottie Herman, President and CEO of Douglas Elliman, the Keynote speaker, with Esther Muller



Carter Horsley, Real Estate Editor of CityRealty.com



Dottie Herman engages the class



Amy Rea of Halsted and Esther Muller with Mark Danich of Bond New York

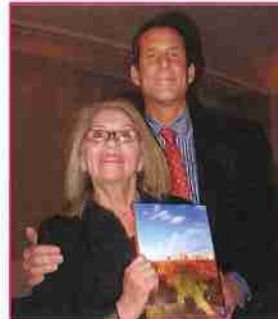

Esther Muller with Jeffrey Appel, President of Town Residential



Esther Muller with guest speaker Faith Hope Consolo, Chairman of Douglas Elliman's Retail Group



Sara Cedar Miller, Photographer and Historian for the Central Park Conservancy



Esther Muller with Miquel Sorholt, Griselda Grau, and guest speakers Lars Bye and Jacky Tepitzky



Laura Scott, Chief Growth Officer at Douglas Elliman



Ian Reisner, Managing Partner of Park View Developers



Iris Hirsch, Base Camp Coaching



Jerry Feeney – always ready to teach the class about Fair Housing and Human Rights



Jenny Lee of Aida Sales Real Estate, Frederick Peters, President of Warburg Realty and Iris Hirsch of Base Camp Coaching



John Theologis, Benjamin Seiter and Ron Riemer, all from DE Capital Mortgage



Kathy Tsao of Douglas Elliman is also a volunteer leader with the Asian Real Estate Association of America (AREAA)



Esti Chizic of XL Real Property Management



The ACE team players: Karen Loew and Edreana Hampton



Matthew Kurzban of Rice and Associates, is also an accomplished singer, songwriter and guitarist on the NYC music circuit

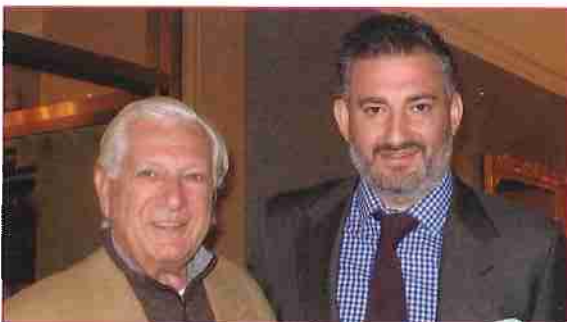

Professor Benjamin Wieder, Co-Founder of the Academy for Continuing Education, with Amir Korangy

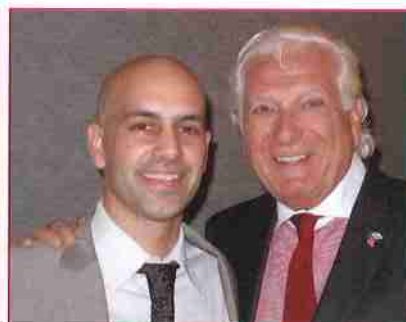

Mayan Metzler with Professor Benjamin Wieder



Mayan Metzler, owner of LEICHT, talks about the latest trends in finishes